

TERRA INCOGNITA STAGE PLOT

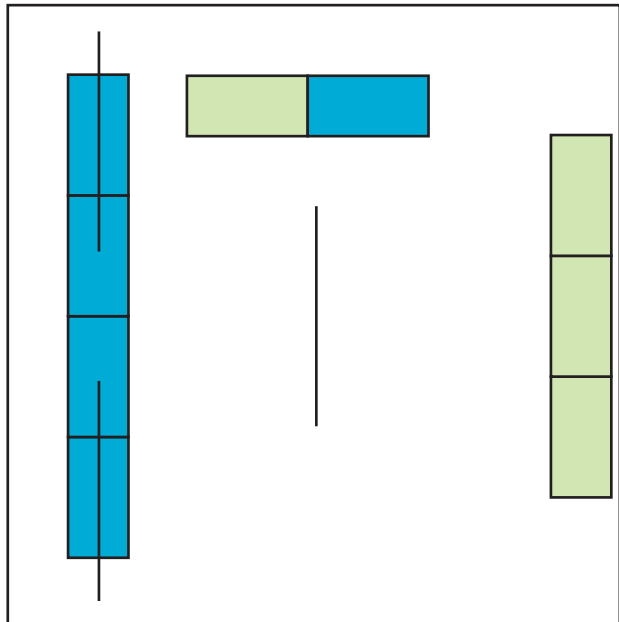
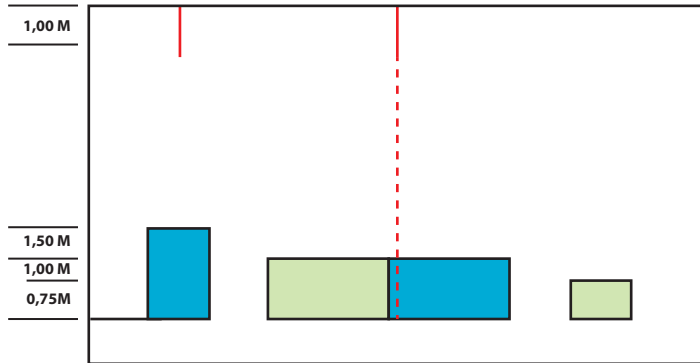

TERRA INCOGNITA STAGE PLOT

Elements presented provided by the company:

5x Stage decks 200x 100 cm (different heights)
 Costume made legs for a total of 9 pedest
 3x sails
 ropes and pulleys for rigging.

Elements required from the venue:

4x stage decks 200 x100 cm (i will need to know the thickness of the legs to make sure our costume made legs will fit the pedest)

OBSERVATIONS:

The ideal total depth required for the stage is at least 11m from the first row of the audience to the back wall of the room. We will need to use the added stage to ensure max depth.

The pedests that we use during the performance have wheels that generate static charge if used on top of a dance carpet, therefore it would be ideal if the floor is left without dance carpet.

Ideally the minimum clearance to the light grid should be of at least 4,5 metres.



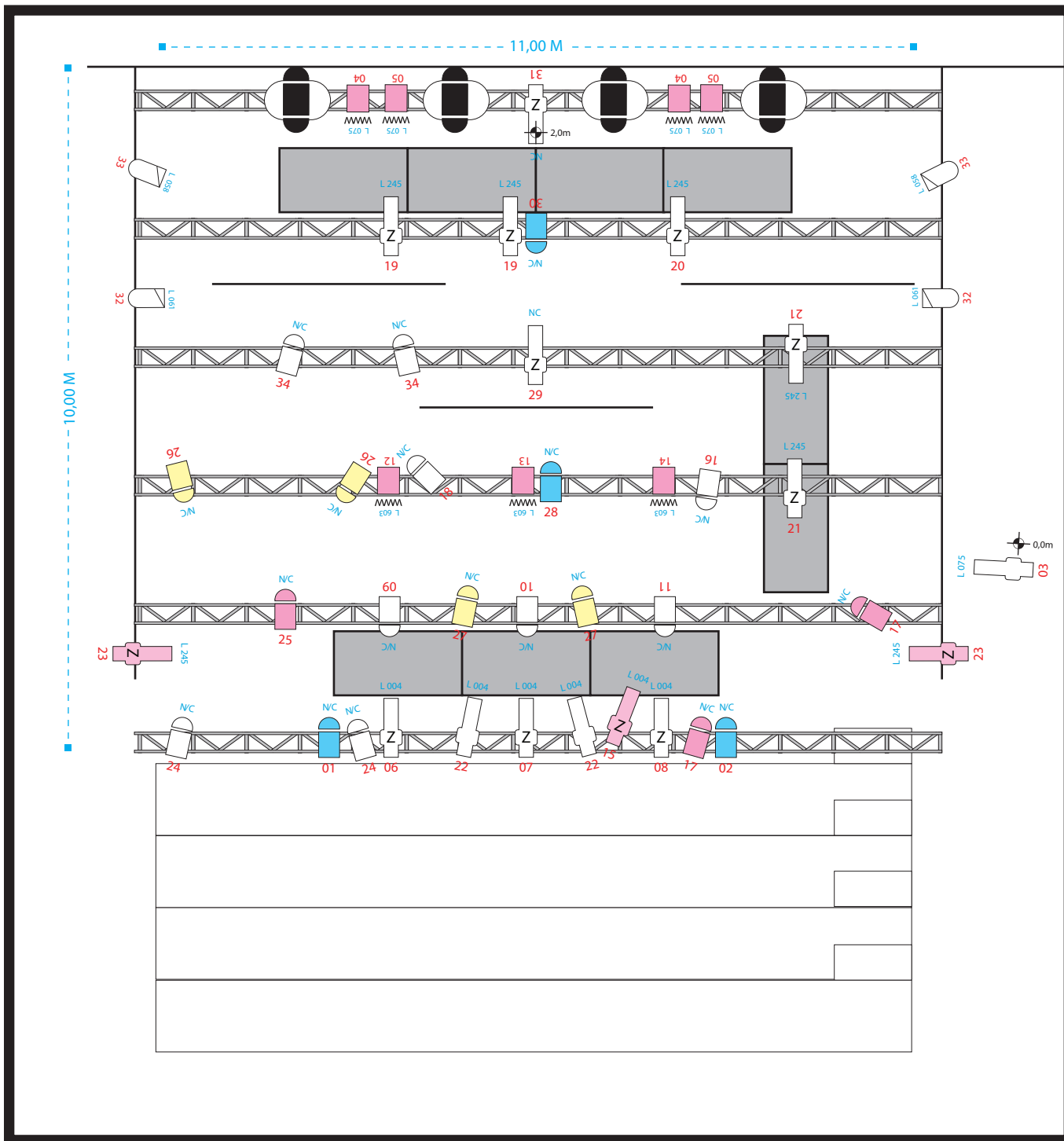

REFERENCES

Simbol	Denominación	amount
	ETC S4 zoom 25-50°	03
	ETC S4 zoom 15-30°	03
	ETC S4 Junior Zoom 25-50°	10
	PAR 64 CP62	04
	PC Alto 1kW	04
	Strand PC 650W	09
	Robert & Juliet PC 306 HPL 1kW	04
	Robert & Juliet PC 310 HPL 1,2 kW	04
	Strand Fresnel 1 KW	07
	Arri Plus Fresnel 650W	00
	JB Lighting P7 CMY Movinglight	04

OBSERVATIONS:

The original light design was devised for SUDPOL LUCERN.

The light plot will be adjusted in consultation with the technical department of the HOST VENUES.

The group will provide their own light desk.